

**NOTES:**

- TRACT #1 IS ACTUAL SURVEYED ACREAGE.
- TRACT #2 IS DEEDED REMAINDER ACREAGE.
- TRACT #3 IS DEEDED ACREAGE.
- TRACT #4 IS DEEDED REMAINDER ACREAGE.
- TRACTS #2 & 4 WERE NOT SURVEYED. A BOUNDARY SURVEY MAY BE NECESSARY TO DETERMINE ACTUAL ACREAGE FOR THESE TRACTS.

**DISCLAIMER:**

THIS DEED PLOT IS INTENDED FOR MARKETING PURPOSES ONLY. THIS DEED PLOT SHOULD NOT BE CONSTRUED AS A BOUNDARY SURVEY OF SAID PARCELS. A SURVEYOR SHOULD BE CONSULTED FOR THE LOCATION OF THE TITLE LINES OF SAID PARCELS. THE LINES AND THE AERIAL ARE PER THE IGIC 2005 COLOR ORTHO PHOTOS AND THE SUBJECT PARCEL DEEDS.

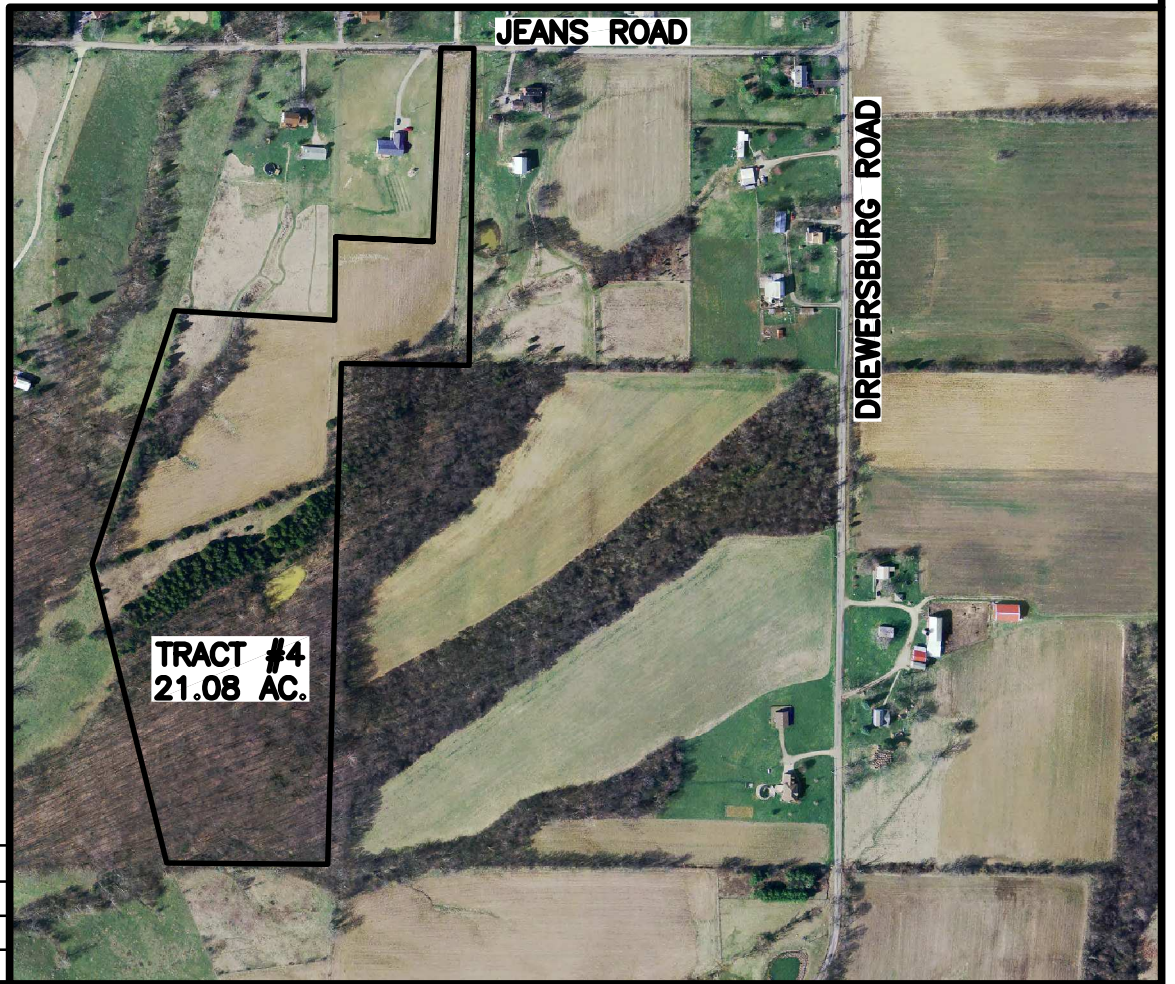

| REVISION | DESCRIPTION | BY  |
|----------|-------------|-----|
| 05/22/13 | ACREAGE     | RGS |
|          |             |     |
|          |             |     |

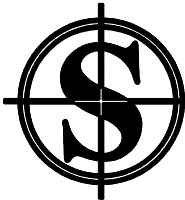

**SEIG & ASSOCIATES, INC.**  
 Mapping, Construction Layout and Land Surveying  
 13150 North Penntown Road  
 Sunman, IN 47041  
 Fax: 812-623-6701  
 PHONE: 812-623-6700

RAYMOND L. BAKER  
 CREDIT SHELTER TRUST

CLIENT  
 DEBORAH MUELLER  
 3120 DREWERSBURG ROAD  
 WEST HARRISON, IN 47060  
 PHONE: 513-763-9407

ALL RIGHTS RESERVED  
 EXCEPT FOR USES EXPRESSLY PERMITTED IN WRITING, THIS DOCUMENT IS SOLELY THE PROPERTY OF SEIG & ASSOCIATES, INC.

DATE: 05-21-2013  
 SCALE: 1" = 500'  
 DRAWN: RGS  
 CHK'D: RGS  
 PN: 13-058.BAKER  
 ACAD: BAKER.DWG  
 SHEET: **P2**